

Concerto a 3

Konzert im Kanon für 3 Violinen,
Klavier und Bass

von
Joachim Johow

1. Allegro moderato

2. Andante

3. Allegro

mit Partituren, Stimmen und Demo-MP3

Die Stücke sind im klassischen Stil geschrieben.

Concerto a 3

Violine I

Kanon-Sonate a 3

für Christiane Johow

I.

Allegro moderato

Einsatz bei A u. B

Joachim Johow

$\text{♩} = 100$

mf

6

11

16

22

27

32

A

mp

36

41

45

49

Violine I

54 *f*

59 *mp* *mp*

65 **B** *mp*

68 *mp*

72 *mp*

77 *mp*

81 *mp*

84 *mp*

88 *f*

92 *f* *rit.*

Klavier

Concerto a 3

Kanon-Sonate a 3

für Christiane Johow

I.

Joachim Johow

Allegro moderato ♩=100

Measures 13-16 of the first system. The right hand's pattern continues, and the left hand's bass line remains consistent.

Measures 17-20 of the first system. The right hand's rhythmic pattern is maintained, and the left hand's bass line continues.

Measures 21-24 of the first system. The right hand's pattern continues, and the left hand's bass line concludes the system.

V.S.

25

29

33 **A**

37

41

45

49

53

57

61

65 **B**

69

73

77

81

85

89

93

rit.

2

Kontrabass

65 **B**

72

78

85

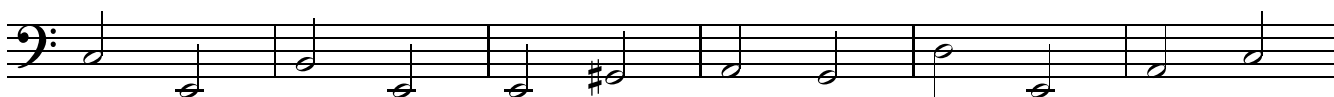

91

rit.

Violine 1

Concerto a 3

für Christiane Johow

Kanon-Sonate a 3

II

Joachim Johow

Andante

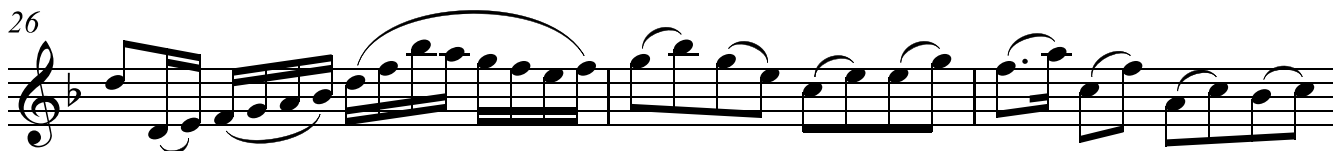
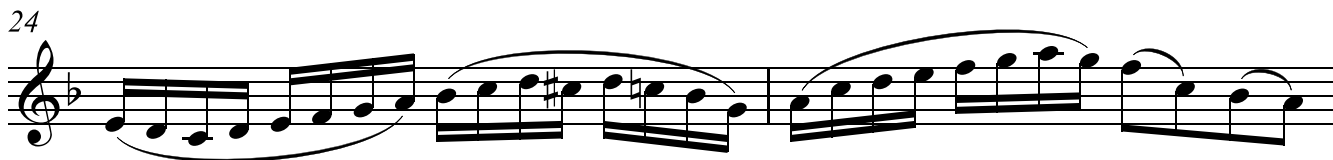
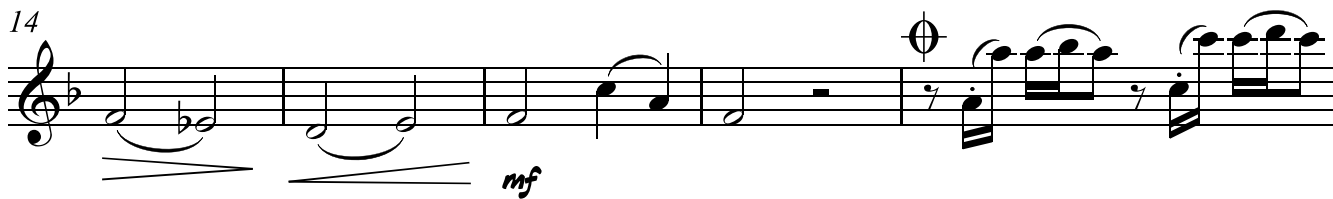
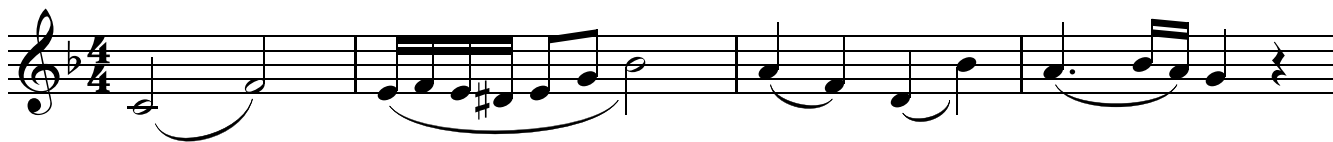

29

32

36

38

41

44

47

49

Klavier

Concerto a 3

Kanon-Sonate a 3

für Christiane Johow

II

Joachim Johow

Andante

V.S.

29

33

38

43

47

49

Kontrabass

Concerto a 3

Kanon-Sonate a 3

für Christiane Johow

II

Joachim Johow

Andante

8

mp

14

21

mf

28

34

40

46

52

Violine 1

Concerto a 3

für Christiane Johow

Kanon-Sonate a 3

Joachim Johow

Allegro

III.

8

15

22

30

38

45

52

59

V.S.

65

3 3 3 3 3 3 3 3 3 3 3 3

69

3 3 3 3 3 3 3 3 3 3 3 3

73

3 3 3 3 3 3 3 3 3 3 3 3

77

3 3 3 3 3 3 3 3 3 3 3 3

81

3 3 3 3 3 3 3 3 3 3 3 3

85

3 3 3 3 3 3 3 3 3 3 3 3

89

3 3 3 3 3 3 3 3 3 3 3 3

93

3 3 3 3 3 3 3 3 3 3 3 3

Concerto a 3

für Christiane Johow

♩ = 125

Kanon-Sonate a 3

Allegro

III.

Joachim Johow

Klavier

1 2 3 4 5

6

Klav.

6 7 8 9 10

11

Klav.

11 12 13 14 15 16

17

Klav.

17 18 19 20 21

22

Klav.

22 23 24 25 26

27

Klav.

27 28 29 30 31

33

Klav.

38

Klav.

43

Klav.

49

Klav.

54

Klav.

59

Klav.

64

Klav.

69

Klav.

74

Klav.

78

Klav.

82

Klav.

86

Klav.

90

Klav.

93

Klav.

Concerto a 3

für Christiane Johow

Kanon-Sonate a 3

♩ = 125

Allegro

III.

Joachim Johow

Kontrabass

pizz

6

Kb.

11

Kb.

16

Kb.

21

Kb.

26

Kb.

31

Kb.

36

Kb.

41

Kb.

46

Kb.

